

CITY OF NAPOLEON ZONING PERMIT APPLICATION

THIS APPLICATION IS FOR RESIDENTIAL DEMOLITIONS, FENCES, POOLS, SHEDS,
DRIVEWAYS, SIDEWALKS & SEWERS

T2 OK
P-14-025
ZON. DES.

DATE 6-13-14 JOB LOCATION 50 LAFAYETTE DR
 OWNER ANGIE WEIRAUCH TELEPHONE # 419-260-5227
 OWNER ADDRESS 50 LAFAYETTE DR NAPOLEON OH 43545
 CONTRACTOR _____ CELL PHONE # _____
 DESCRIPTION OF WORK TO BE PERFORMED FENCE EXTENSION TO 6 ft FROM PROPERTY PINS
AND 5x6s
 ESTIMATED COMPLETION DATE _____ ESTIMATED COST _____

DESCRIPTION	FEE	TOTAL COST
Demo Permit	(100.3100.46690) \$100.00	\$
Fence + Shed	\$25.00	\$ 25 ⁰⁰
Pool	\$25.00	\$
Garage and Shed Under 200 SF (Detached)	\$25.00	\$
Driveway	0	\$
Sidewalk/Curbing	0	\$
Sewer Outside	0	\$
Subtotal:		\$
		\$
TOTAL FEE:		\$ 25 ⁰⁰

I FULLY UNDERSTAND THAT NO EXCAVATION, CONSTRUCTION OR STRUCTURAL ALTERATION, ELECTRICAL OR MECHANICAL INSTALLATION OR ALTERATION OF ANY BUILDING STRUCTURE, SIGN, OR PART THEREOF AND NO USE OF THE ABOVE SHALL BE UNDERTAKEN OR PERFORMED UNTIL THE PERMIT APPLIED FOR HEREIN HAS BEEN APPROVED AND ISSUED BY THE CITY OF NAPOLEON BUILDING/ZONING DEPARTMENT.

I hereby certify that I am the Owner of the named property, or that the proposed work is authorized by the Owner of record and that I have been authorized by the Owner to make this application as his/her authorized agent and I agree to conform to all applicable laws of the jurisdiction. In addition, if a permit for Work described in this application is issued, I certify that the code official or the code official's authorized representative shall have the authority to enter areas covered by such permit at any reasonable hour to enforce the provisions of the code(s) applicable to such permit.

I HEREBY ACKNOWLEDGE THAT I HAVE READ AND FULLY UNDERSTAND THE ABOVE LISTED INSTRUCTIONS.

SIGNATURE OF APPLICANT: <u>Angie Weirauch</u>	DATE: <u>6-13-14</u>
PRINT NAME: <u>ANGELA S WEIRAUCH</u>	
BATCH # <u>30231</u>	CHECK # <u>2053</u>
DATE <u>6-13-14</u>	

CASSBERRY
Henry County, Ohio

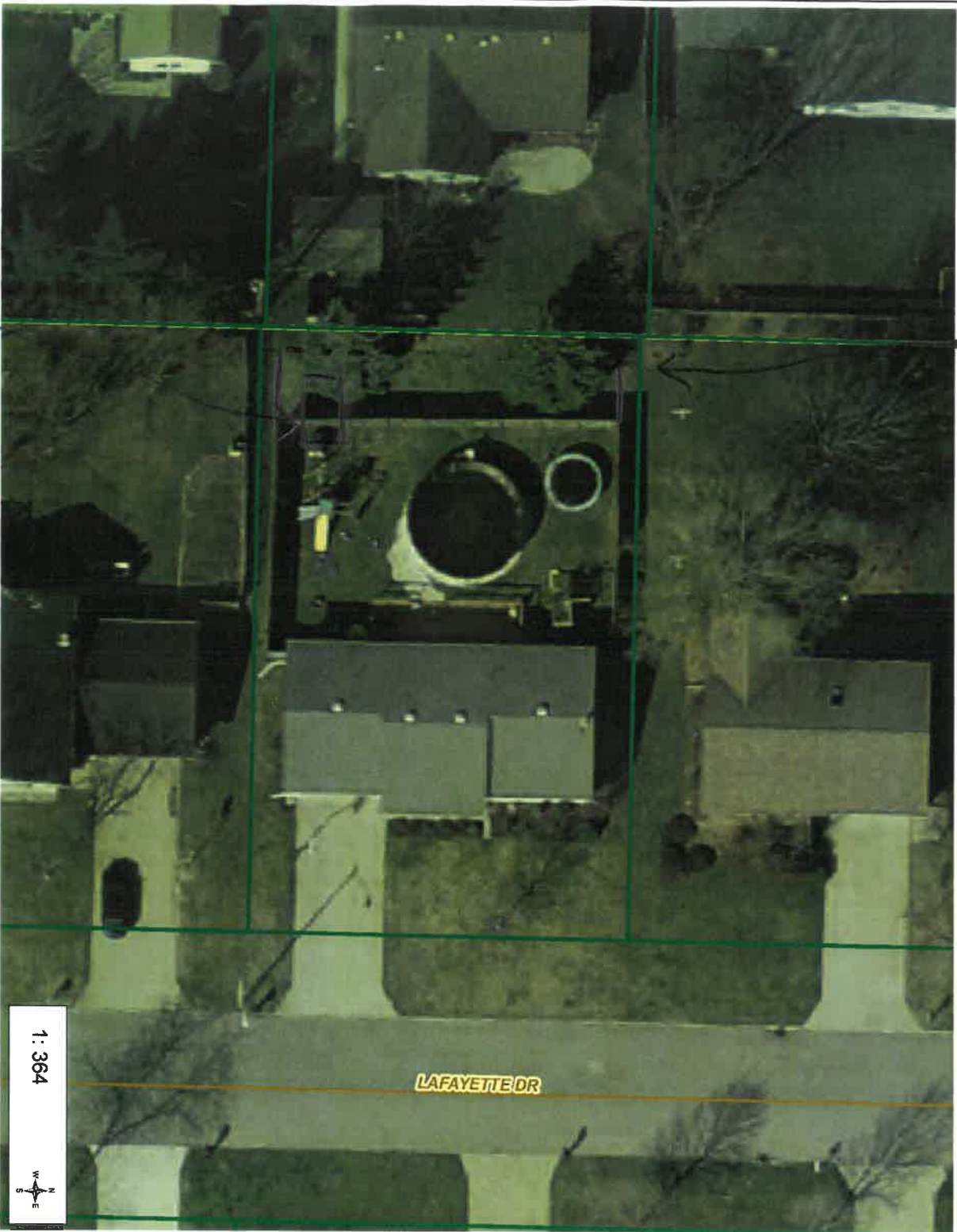

- Legend**
- Sections
 - Streams
 - Highways
 - Street CenterLines
 - Active Railroads
 - Abandoned Railroads
 - Parcel Info
 - Subdivision Lines
 - Historic Parcel Lines
 - Historic Lot Lines
 - Lot Lines
 - Corporation Lines
 - Henry_RGB_30x.sid
 - Red: Band_1
 - Green: Band_2
 - Blue: Band_3

1: 364



60.7 0 30.35 60.7 Feet
NAD_1983_StatePlane_Ohio_North_FIPS_3401_Feet

This map is a user generated static output from an Internet mapping site and is for reference only. Data layers that appear on this map may or may not be accurate, current, or otherwise reliable.

THIS MAP IS NOT TO BE USED FOR NAVIGATION

Notes
Enter Map Description

Sheet 10' x 10' from Scale